

MORGAN COUNTY, OHIO

JULIUS & SANDY SUB #2
WINDSOR TWP, R-11, T-8, LOT 99 & 100

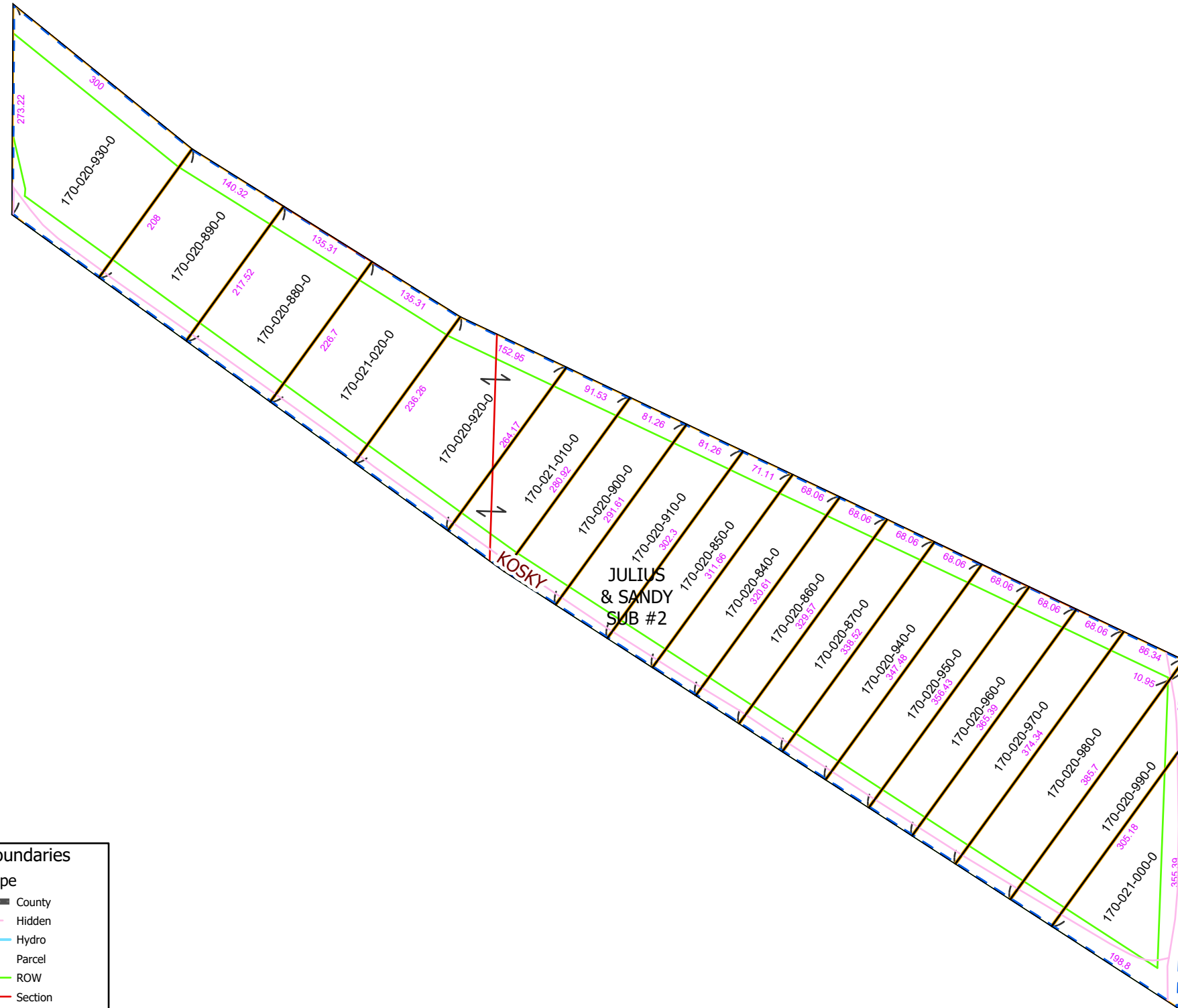

PIN	Owner	LegalDescr	VOL	PAGE	Acres
170-020-850-0	BOONE NATHAN	JULIUS & SANDY SD	OR235	576	0.493
170-020-840-0	BOONE NATHAN	JULIUS & SANDY SD	OR235	576	0.486
170-020-920-0	BORDERS LINDA D	JULIUS & SANDY SD	OR62	423	0
170-020-960-0	CLIFTON JACK L	JULIUS & SANDY SD	OR134	388	0
170-020-950-0	CLIFTON JACK L	JULIUS & SANDY	OR134	388	0
170-020-940-0	CLIFTON JACK L	JULIUS & SANDY SD	OR209	1000	0
170-020-980-0	ELLIS JEREMY & TOSHA L	JULIUS & SANDY SD	OR234	4674	0
170-020-970-0	ELLIS JEREMY & TOSHA L	JULIUS & SANDY SD	OR234	4674	0
170-020-930-0	GOLDEN DEBRA ANN	JULIUS & SANDY SD	OR231	268	0
170-020-890-0	GOLDEN DEBRA ANN	JULIUS & SANDY SD	OR231	268	0
170-020-880-0	GOLDEN DEBRA ANN	JULIUS & SANDY SD	OR230	268	0.688
170-021-020-0	MARKINS JUDITH A	JULIUS & SANDY SD	OR234	340	0
170-021-000-0	MYERS CLINTON & CHANDLER	INLOT 41 JULIUS &	OR235	294	0
170-020-990-0	MYERS CLINTON & CHANDLER	INLOT 40 JULIUS &	OR235	294	0
170-021-010-0	PRIEST SHANNON J	JULIUS & SANDY SD	OR225	1329	0
170-020-910-0	PRIEST SHANNON J	JULIUS & SANDY SD	OR225	1329	0
170-020-900-0	PRIEST SHANNON J	JULIUS & SANDY SD	OR225	1329	0
170-020-860-0	SCOTT CHAPMAN BEVERLY A & DARIUS R CAHPMAN	JULIUS & SANDY SD	OR215	1341	0.499
170-020-870-0	SCOTT CHAPMAN BEVERLY A & DARIUS R CHAPMAN	JULIUS & SANDY	OR215	1341	0.513

Boundaries
Type

- County
- Hidden
- Hydro
- Parcel
- ROW
- Section
- Lot
- <all other values>

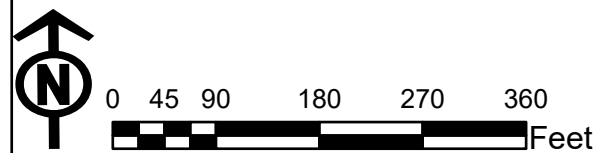

08/10/2020